GEORGE L. LANSING'S

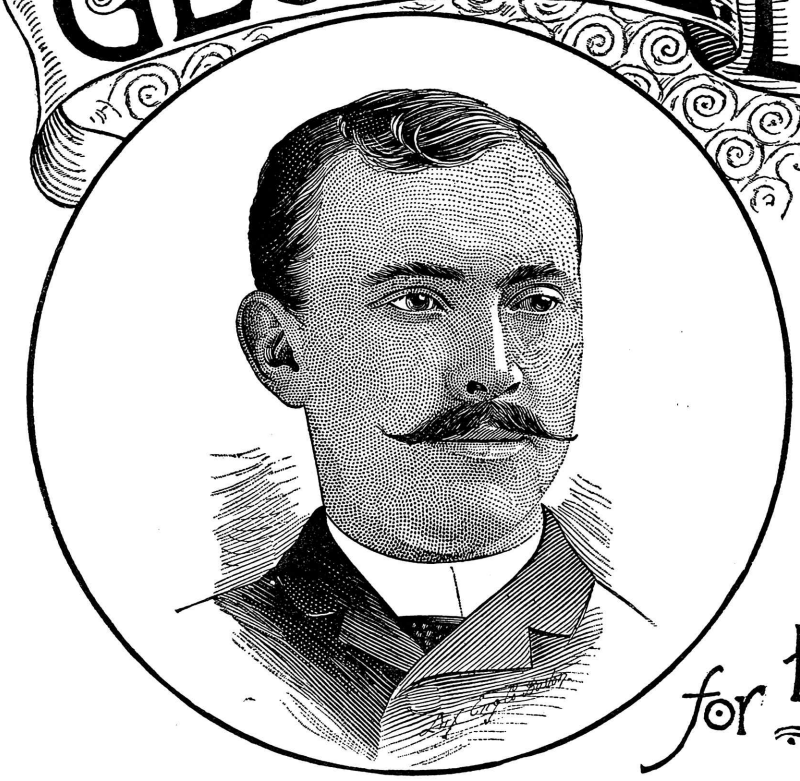

Compositions and Arrangements for the BANJO

PIECES MARKED THUS * ARE ARRANGED FOR TWO BANJOS, BUT ARE COMPLEE AS SOLOS.

*Autumn Breezes, Song and Dance Air,	25
*Gaiety Polka,	25
*Magnetic Clog.	20
*Oriole Polka,	20
Reverie. / Edna Gavotte,	25
*Shattuck's Grand March,	25
The Flash Galop,	35
*Home Run Galop,	25
Evening Thoughts, (for 2 Banjos)	25
*Little Eph's Hoedown,	25
*Boylston Grand March	35
*Virginia Belles, Song and Dance Schottische	25
*"Our Colonel" March	25
Minstrel Echoes, Potpourri, (Solo)	25
Minstrel Echoes, Potpourri, (Club), Solo Banjeaurine, Banjo & Guitar	50
*Mazourka, The Beautiful Rolf, Arr. by G. L. Lansing	
*L'Esprit Francais Polka,	25
Farewell Waltz, / Columbia Reel,	25
*Our Pride Schottische,	25
*Harvard Quick Step,	25
*Artist Schottische	25
Pet Names, (Banjo & Piano)	35
*March from Erminie,	35
Evening Thoughts, Song & Dance Quartette, (for 2 Banjos, Banjeaurine and Guitar)	50
*Gazelle Polka,	25
*Gertrude Waltz, (for 2 Banjos,)	35
*Gertrude Waltz, (Banjeaurine & Guitar,)	25
*The Colored Review	35
*Medley March, Militaire	35
*Fredrick's March	35
*Della Fox March	35

CINCINNATI: J. C. GROENE & CO.

PHILADELPHIA: W. H. BONER & CO.

CHICAGO: LYON & HEALY,

ST. PAUL: W. J. DYER & BRO.

BOSTON: **THOMPSON & ODELL CO.** 523 WASHINGTON STREET,

COPYRIGHTED 1892.

CHICAGO: ROOT & SONS' MUSIC CO.

SAN FRANCISCO: KOHLER & CHASE.

NEW YORK: WM. A. POND & CO.

MILWAUKEE: WM. ROHLFING & SONS.

To my Pupil, Miss Jessie Damon.

AUTUMN BREEZES.

Song and Dance.

By G. L. LANSING.

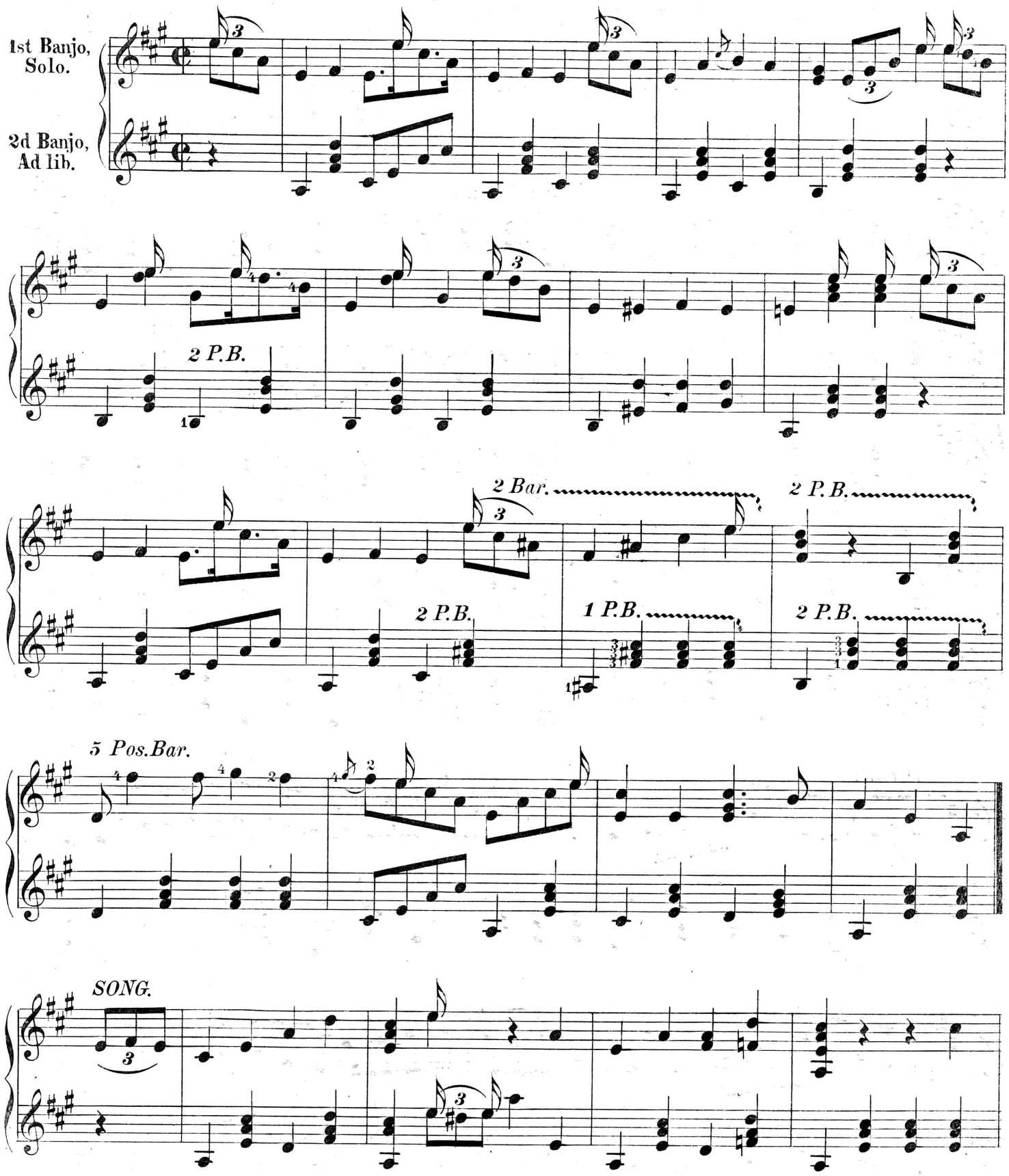

Copyright 1886 by Thompson & Odell, Boston Mass.

2 Bar.
6 Bar.
4 Pos.
2 Bar.
2 P Bar.
ritard.
2 P.B.

2 P.B.

DANCE.